

# BLOOD TESTING BEFORE ANESTHESIA

Burlington Veterinary center recommends that all pets over the age of 1 have routine blood testing annually.

All patients undergoing anesthesia must have a blood chemistry and complete blood count within the 30-60 days prior to anesthesia.

Your pets blood test results will be reviewed by our veterinarian, then forwarded to you via email for your medical records.

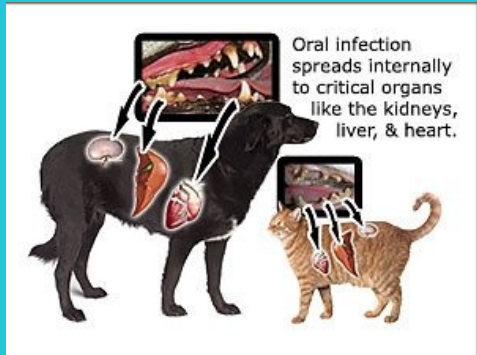

Why should my pet have its teeth cleaned?

Over 70% of all dogs and cats over five years of age suffer from periodontal disease, which means that they have loss of the supporting structures of the teeth. In most cases, this process is uncomfortable and it will eventually lead to problems such as loose teeth, bacteria in the blood stream, and damage to the kidneys, heart and liver. The majority of dogs and cats seen at this practice over the age of 5 years have one or more painful teeth in their mouth.



# BVC

## PET DENTISTRY PACKAGES

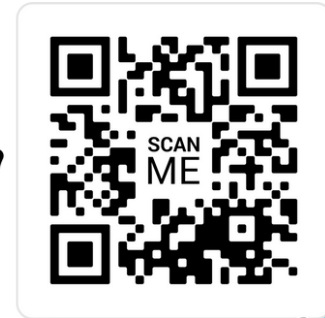

SCAN ME

# How your pets teeth are graded:

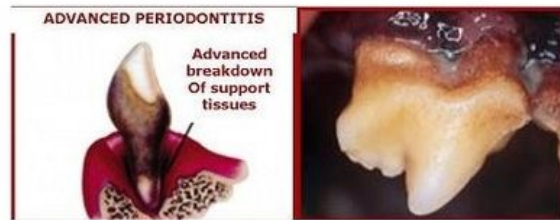
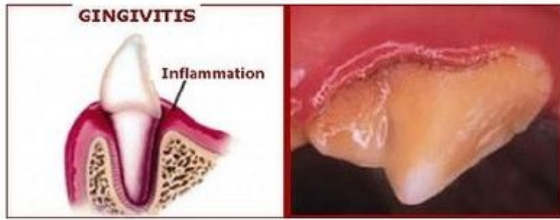

Phone call/text:

860-675-6009

Email:

[Burlingtonvetcenter@gmail.com](mailto:Burlingtonvetcenter@gmail.com)

Web:

[www.burlingtonvetctr.com](http://www.burlingtonvetctr.com)



## Dental Packages Include:

- \* Pre-Anesthetic Examination
- \* Pre-Anesthetic Sedation
  - \* IV Catheter
  - \* IV Fluids
  - \* Gas Anesthesia
- \* Dedicated Dental Technician
  - \* Dental Scaling
  - \* Dental Polishing
  - \* Fluoride Treatment
  - \* Digital Dental X-rays
  - \* Before & After Pictures
  - \* Antibiotics If Needed
- \* 2 Week Medical Progress Exam
  - \* Home Dental Care Kit

## Dental Package Fees:

Cats - \$693

Dogs 1-30 lbs- \$739

Dogs 31-60 lbs- \$781

Dogs 61-90 lbs- \$833

Dogs over 90 lbs- \$898



## Additional Services:

After oral examination, dental scaling, and digital x-rays are complete the doctor will determine if any teeth are in need of advanced dental care. Some of these services include:

- \* Tooth Extraction
- \* Antibiotic Gel
- \* Post Surgery Pain Medication
- \* Bone Grafting Material
- \* Laser Therapy

*Please note, there is an additional fee for these services.*

Digital x-ray showing oral pathology

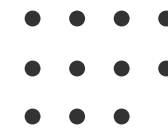

Advanced dentistry is required to end infection and pain.